

Tender DRAFT

Existing Fabric

General Notes:

All demolition and proposed works are to be undertaken in adherence to SMC conditions and Listed Building Consent conditions.

Jamie Fobert
— Architects

Rochelle, 22 Club Row
London E2 7EY
T: +44 (0) 207 553 6560
mail@jamiefobertarchitects.com

Copyright of Jamie Fobert Architects Ltd 2023

Unless indicated below, this drawing is for information only.
Do not scale. Use figured dimensions only. All dimensions to be checked on site.

Issue/Revision	Date	Rev
Stage 4	18 07 25	A
Tender Draft	24 10 25	B

Notes

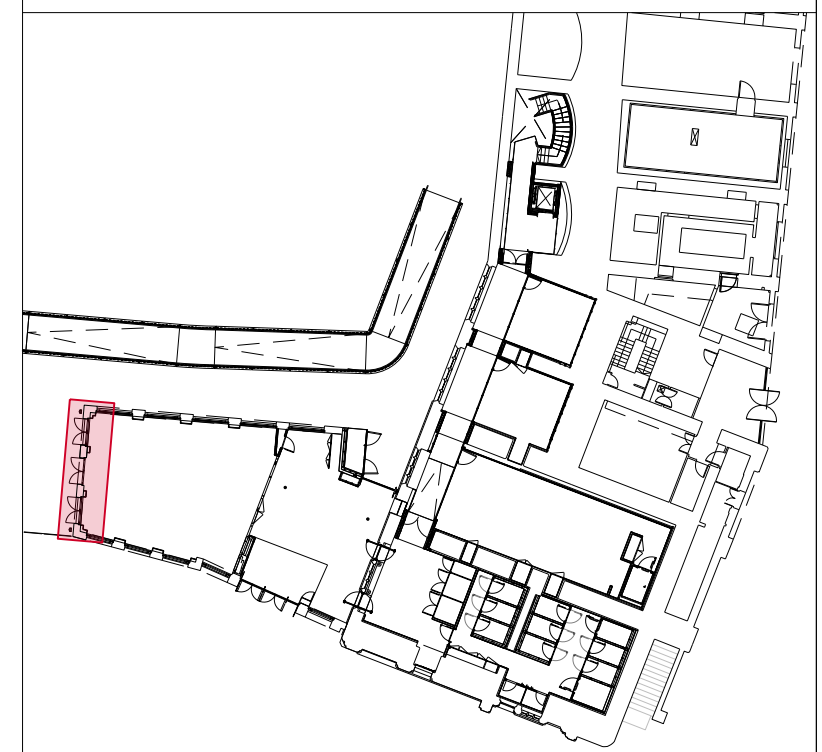
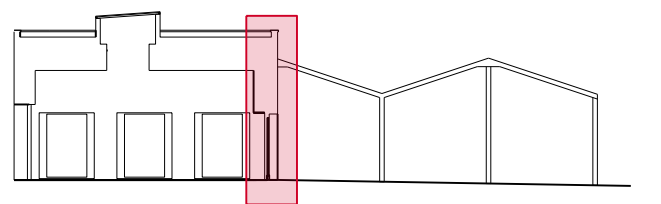
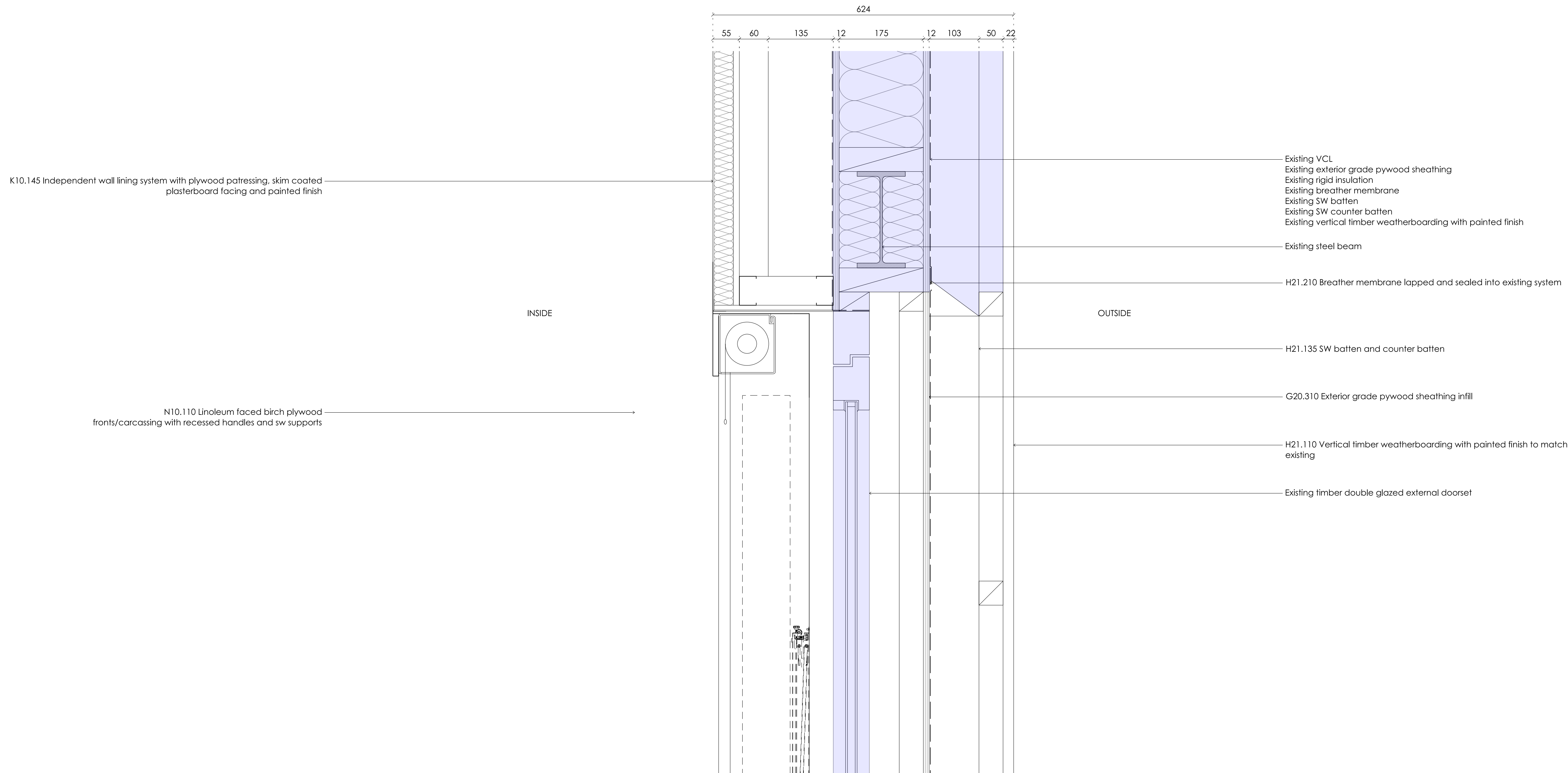

General Notes:

To be read in conjunction with Service Engineer, Structural Engineers and Heritage Architects information.

Drawings are based on survey data and may not accurately represent what is physically present.

All areas and methodologies are subject to full condition survey following strip out.

Project	The Tower of London
---------	---------------------

Subject	Ext-AA-West Elevation Infill Head
---------	-----------------------------------

Scale	1:5
-------	-----

Date	17 04 25
------	----------

TOL 151 01 XX DW 1 5101